

# 2023 Fall Training Challenge



Photo By Pamela Villegas

## 17th Annual Bluebonnet Horse Expo

**OCTOBER 7, 2023**

**9am - 6pm**

**WILLIAMSON COUNTY EXPO CENTER**

**5350 Bill Pickett Trail, Taylor, TX 76574**

**[BluebonnetEquine.org](http://BluebonnetEquine.org) | (888) 542 5163 | [BluebonnetHorseExpo.com](http://BluebonnetHorseExpo.com)**

# Facility Map

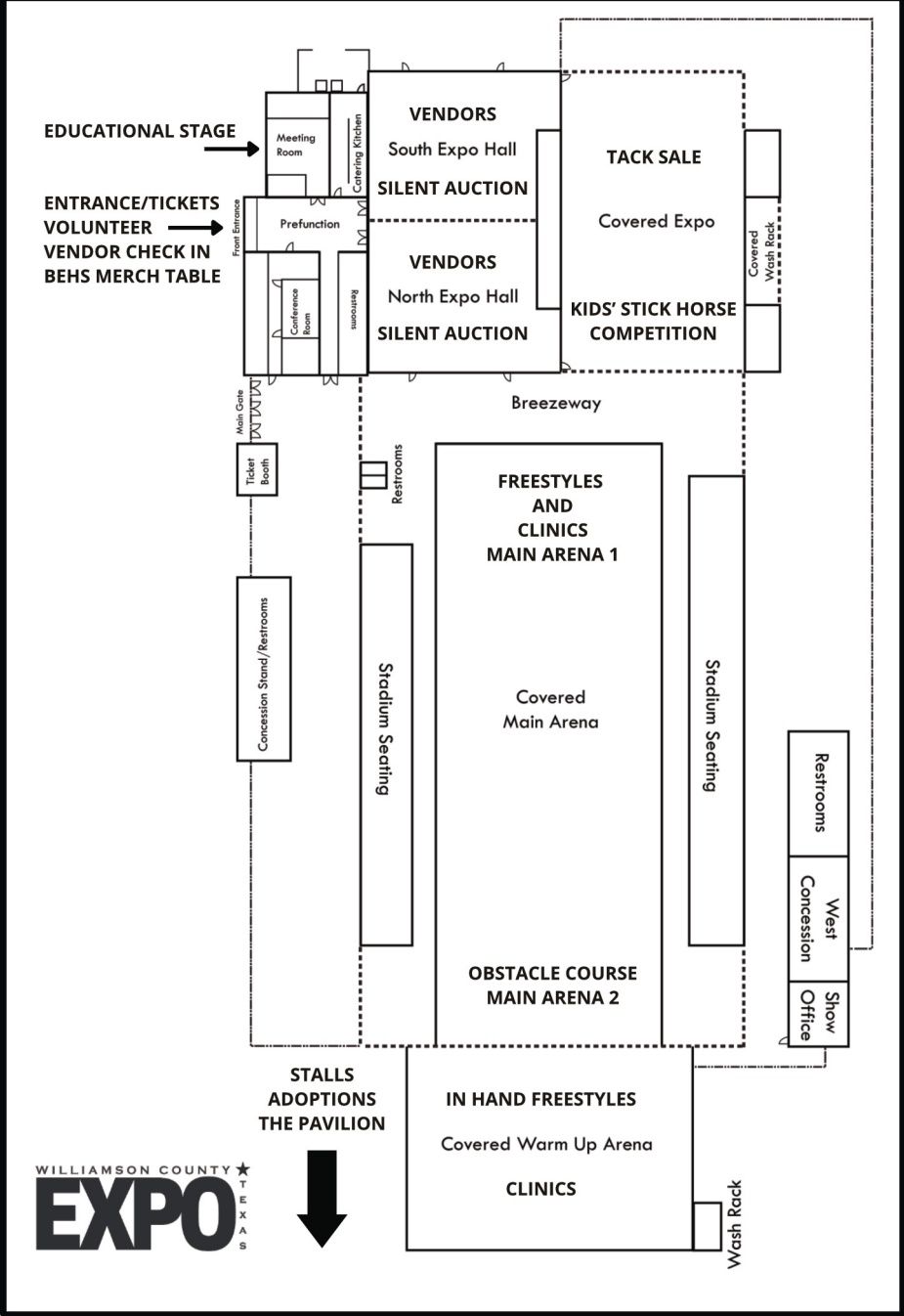



# Expo Information

## Areas Of Interest

### Pavillion

Adoption Area  
Horse Stalls

### Covered Warm Up Arena

Clinics  
In Hand Freestyles

### Covered Expo

Tack Sale  
Kiddie Activities

### Main Arena

Challenge  
Pro and Non Pro Under Saddle Freestyles  
Clinics  
Obstacle Course

### Indoor Expo Hall

Vendors  
Shopping  
Silent Auction



## Competition Info

### Freestyle

Competitors showcase their horse's training in an entertaining act set to music. Judging is based on execution of required movements as well as the performance aspect.

### Obstacle Course

Competitors navigate a course that focuses on precision as well as emotional control to demonstrate exposure to plausible scenarios encountered by a well-rounded horse.

### Basic Skills

Competitors demonstrate their horse's ability to handle tasks that are required to ensure proper care of the horse. Tasks like haltering, leading, picking up hooves, fly spray, loading, etc. These were submitted and judged via video submission and are available to review on each horse's Facebook page.

# DOVER SADDLERY®

Thank you to Bluebonnet Horse Expo & Rescue Horse Training Challenge sponsor Dover Saddlery for donating saddle pads, nylon halters, and baseball caps to the Expo. The first 100 paying attendees through the door will receive their choice of one of these items while supplies last (limited 2 per family).



The best  
confections you  
will ever enjoy!

# Kilwins®

Kilwins Georgetown

120 W 8th St, Georgetown, TX 78626

# Expo Adoptions

Please check in with the adoption team when you arrive as you will be notified of your time slot to visit the horse you would like to see.

Rideable horses can be tested in the round pen and we strongly encourage you to wear a riding helmet when you do so. If under the age of 17 years old, a helmet is required to ride a horse. All horses need to be taken home no later than 8pm on Saturday night or between 8am and 10am Sunday October 8th (if leaving overnight, it is adopter's responsibility to provide feed and water).

## Challenge Horses

Adoption fees are half off at the Expo!

Training Challenge competitors will be available to show you the horse and answer questions about them during designated times. Adopted horses can be taken home after the adoption is complete and the horse has competed in all events.

## Non-challenge Horses

Adoption fees are half price at the Expo..

Volunteers will be available to show the horses to you. Adopted horses can be taken home as soon as the contract is signed and adoption fee is paid.

## Adoption Application





## SKH Design

Horse Hair Jewelry

 [skhdesignjewelry](https://www.facebook.com/skhdesignjewelry)  
[sarahkeehorses@gmail.com](mailto:sarahkeehorses@gmail.com)

## County Forklift, Inc.

- SALES
- SERVICE
- RENTALS
- PARTS



Eddie Bancroft

1201 Aldine Bender Rd.  
Houston, Tx. 77032  
(281) 442-7238

# Training Challenge Schedule

**Professional Division Freestyle:**

**9:15-11:00 - Main Arena**

**Professional Division Obstacle Course:**

**9:30-11:00 - Obstacle Course Arena**

**In Hand Divisions Freestyle:**

**11:30-1:30 - Warm Up/Small Arena**

**In Hand Divisions Obstacle Course:**

**11:30-2:00 - Obstacle Course Arena**

**Non Pro Under Saddle Division Freestyle:**

**3:00-4:30 - Main Arena**

**Non Pro Under Saddle Obstacle Course:**

**3:00-4:30 - Obstacle Course Arena**

We've taken in more horses this year than we've ever taken in before - which means are vet, farrier, and feed bills are higher than before.

Your tax-deductible donation helps care for these horses and allows us to continue helping more horses this year and beyond.

## DONATE



**WANTED:**

Horse lovers to join Bluebonnet  
Equine Humane Society!

Come join our team of horse lovers  
and volunteers who want to work  
together to make Texas a better  
place for horses.

## JOIN US





# Clinic Schedule

## Main Arena

11:30AM	Confidence Through Correctness	Van Hargis
12:00PM	Psychology of the Horse	Michael Battenfield
12:30PM	Body Control	Jodi Brassard
1:00PM	Cart Driving	May Chadick
4:30PM	Warm-up exercises to keep your horse sound	Natalie Lord DVM
5:00PM	Find out what your new horse knows	Jodi Brassard

## Warm-Up Arena

9:30AM	Saddle Fitting	Britta Huckabee, DVM
10:00AM	Groundwork and Stretches to benefit your horse	Natalie Lord, DVM
10:30AM	Equine Chiropractic	Dr. Lauren Baker
11:00AM	Groundwork for Connection	Jimmy Brown
3:00PM	Keeping your partner a partner away from home	Michael Battenfield
3:30PM	Safe Mounting Practices	Kate Love Hollar
4:00PM	Ranch Roping 101	Van Hargis
4:30PM	Trailer Loading	Sabrina Alvarez

## Education Stage

9:30AM	Fostering for Bluebonnet	Amberle Kurkowski
10:00AM	Bits and Biting	KnP Training and Lessons
10:30AM	Essential Oils for Horses	Julie Battenfield
11:00AM	Equine Dentistry	Mary Marczak, DVM
11:30AM	Equine Acupuncture	Mary Marczak, DVM
12:00PM	Horse Emergencies	Natalie Lord, DVM
12:30PM	What to expect when you bring your new horse home	Natalie Lord, DVM
1:00PM	Set your horse up for success with the Farrier	Aaron and Riva England's Versatile Horsemanship
3:00PM	Equine Nutrition Basics	Lindsay Burer
3:30PM	Feeding the Senior Horse	Lindsay Burer



# GEORGE H.W. BUSH

PRESIDENTIAL LIBRARY & MUSEUM

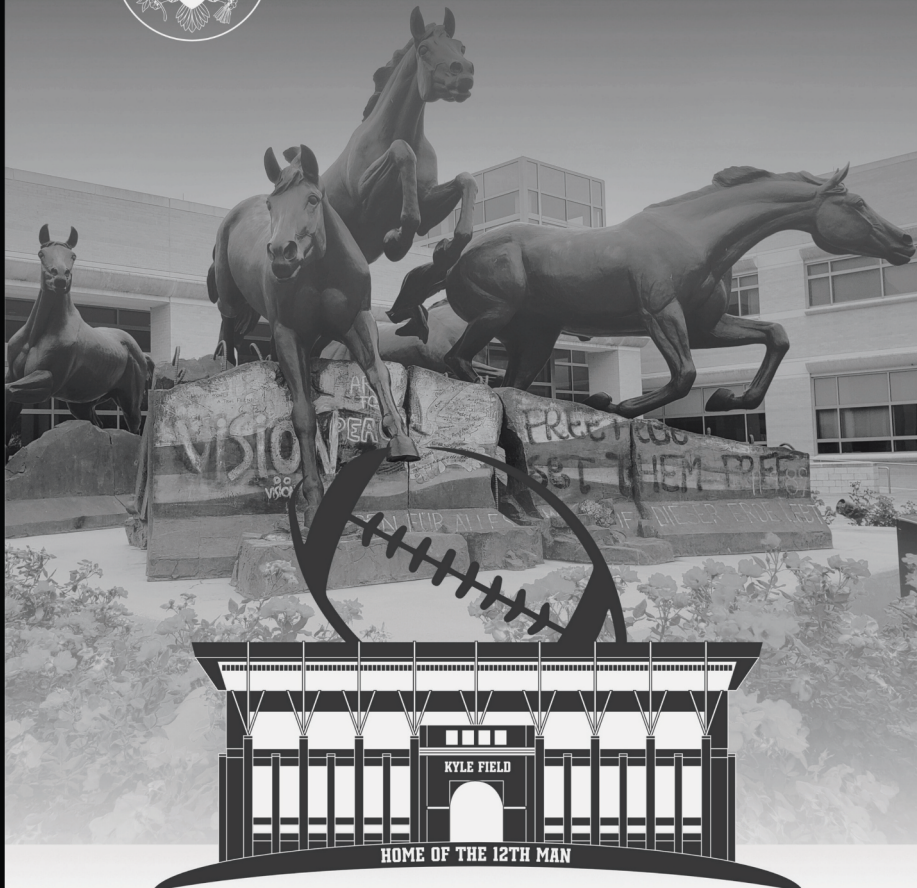

A Spirit Can Ne'er Be Told...  
A Century of Aggie Football



George & Barbara  
BUSH FOUNDATION



Open through April 28th, 2024

For more information visit [BUSH41.ORG](https://bush41.org) | 1000 George Bush Dr W, College Station, TX 77845 | Follow us [@bush41library](https://twitter.com/bush41library)

This program made possible in part through Hotel Tax Revenue funded from the city of College Station through the Arts Council of Brazos Valley.

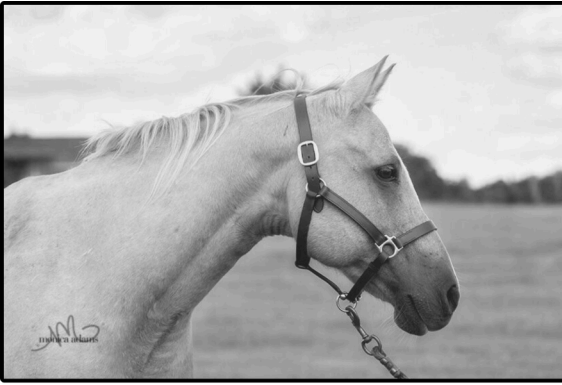

**PENNY J LEISCH**  
**WRITEITRIGHT SOLUTIONS**  
 WRITING & TECHNOLOGY MEET HERE

Writer & Writing Coach 602-738-5568  
 Resumes PennyLeisch.com  
 Content & Tech VA Support penny@pennyleisch.com

## EXPERT EQUINE APPRAISAL

VIRGINIA LOWRY  
 SENIOR APPRAISER

Expert Witness  
 Pedigree Analysis  
 Experience 20+ years

Mobile: 972-989-1610  
 vkl1954@att.net



GET 30% OFF!  
 CODE: BEHS

WEBSITES

ADS

LOGOS



**Web Designer** GRAPHICS  
 EQUINEWEBDESIGNER.COM

# BE

## BURLESON EQUINE HOSPITAL

Farm calls & hospital  
 appointments available



### SPECIALIZING IN

- Sports Medicine & Lameness
- Soft Tissue & Orthopedic Surgery
- Digital X-Ray & Ultrasound
- Dentistry & Reproduction
- Emergency Medicine & Surgery



**MISTY JORDAN, DVM, MS - OWNER**  
**ABRA WRIGHT, DVM, MS**

**OPEN 24/7**  
**817-295-2231**

# Challenge Competitors

## Professional Division

<b>Cara Schroeder</b>	Glinda	<b>Matt Bader</b>	Fanta
<b>Paige Kincaid</b>	Marley	<b>Keeley Morrison</b>	Sancho Panza
<b>Courtney Fain</b>	Ninya	<b>Jessica Matthews</b>	Kyra
<b>Krystal Cates</b>	Flame	<b>Liza Wadsworth</b>	Sol
<b>Maddison Amason</b>	Stewie	<b>Emily Hyde</b>	Galaxy
<b>Trae Still</b>	Darby	<b>Erika Hunter</b>	Marty McFly
<b>Jeremiah Bowen</b>	TeeTer	<b>Joe Washburn</b>	Toby
<b>Danie Milikien</b>	Giselle	<b>Meredith Bernard</b>	Ruby Red
<b>Nicole Dial</b>	Zumi	<b>Sandra Kitchens</b>	Trojan
<b>Caitlin Davison</b>	Esperanza		

## Non-Pro Under Saddle

<b>Tammy Alexander</b>	Ned Nickerson	<b>Amber Kurkowski</b>	FRyder
<b>Rhealyn Bridwell</b>	Bucky	<b>Kristi Phillips</b>	Bridget
<b>Grace Clemns</b>	Sully	<b>Peyton Sprague</b>	Blazen Beauty
<b>Kat Donahoo</b>	Parker	<b>Jennifer Van Curen</b>	Heartland
<b>Sydney Fedesna</b>	Fender	<b>Rebecca Vess</b>	Walking in Memphis
<b>Carley Gabbitas</b>	Scully	<b>Phoebe Scharle &amp;</b>	Denali
<b>Emily Gilbert</b>	SSGT Reckless	<b>Lauren Wesolowski</b>	
<b>Linda Kirk</b>	Pegasus		

## Non Pro In Hand Division - 13 yrs and over

<b>Stephanie Brown</b>	Bubbles	<b>Mary Rangel</b>	Juel
<b>Larkin Bundine</b>	Loretta	<b>Lucy Turner</b>	Rico
<b>Deb Carnes</b>	Wilbur	<b>Jennifer Van Curen</b>	Matthew
<b>Laura Clarkson</b>	Comet	<b>Levi Wadle</b>	Jazzy Jade
<b>Katina (Katy) Jimenez</b>	Stella Rose	<b>Parker Bills</b>	Sir Woodrow
<b>Kimberly (Kim) Jenkins</b>	Valkyrie	<b>Lindsay Musick</b>	Rival
<b>Briana Jeter</b>	Turbo	<b>Maizey Kaiyala</b>	Pie to Your Piper
<b>Ashley Lucia</b>	Loretta	<b>Maizey Kaiyala</b>	Caspian

## Non Pro In Hand Division - Under 12 yrs

<b>Bella Aguillon</b>	Kimana	<b>Isabella Huckabee</b>	Diva
<b>Angelina Clampet</b>	Diamonda are Forever	<b>Addyson Villarreal</b>	Sweet Duchess
<b>Gabriella Davis</b>	Cinnamon Roll	<b>Natalie Smith</b>	Bear
<b>Piper Davis</b>	Roni		





HELP BRING  
MUSTANGS  
*home*

MUSTANG  
HERITAGE  
FOUNDATION

[mustangheritagefoundation.org/TIP](http://mustangheritagefoundation.org/TIP)



512-522-8164

Ginger Reed VMD  
[doc@equi-puncture.com](mailto:doc@equi-puncture.com)  
[www.equi-puncture.com](http://www.equi-puncture.com)

**EQUIPUNCTURE**  
 INTEGRATIVE VETERINARY SERVICES

equine acupuncture & chiropractic -- 100% mobile, we come to you!



**This One Ranch, LLC**  
 Bastrop, TX

HORSE TRAINING  
 CONFIDENCE BUILDING  
 "PROBLEM" HORSE RETRAINING

**Dawn Fraser**  
 owner / trainer  
 (512) 468-8083

*"it matters to this one and it matters to me"*



**JACK LIESER**  
[JacksLearningCircle.com](http://JacksLearningCircle.com)  
 979-203-9000  
[Sarah@JackLieser.com](mailto:Sarah@JackLieser.com)



## Meet The Photographer *Chelsea Croissant*

"With a love for capturing details, true colors and skin tones, I curate galleries for clients that convey what words cannot in an emotional and powerful style.

For over three years I have been professionally photographing people who love their pets like family. A million times over, I will capture the overlooked details and connections that help tell YOUR story. Clients like YOU who are looking to professionally document the special occasions that preserve the love that they have for those that are most important in their life; this is what makes me happy!"



# Meet The Judges

The equine professionals that judge our Training Challenge take on the tough task of assessing and scoring the Challenge participants. We are thankful for their time and expertise.



**Jessica McClary**  
**BASIC SKILLS**  
**JUDGE**



**Jack Liser**  
**FREESTYLE**  
**JUDGE**



**Dawn Fraser**  
**FREESTYLE**  
**JUDGE**



**Jennifer Skinner**  
**FREESTYLE**  
**JUDGE**



**Paulina Liszka**  
**OBSTACLE COURSE**  
**JUDGE**



**Jo Ann Garcia**  
**OBSTACLE COURSE**  
**JUDGE**



# IF YOU LIVE FOR IT, WE'LL HELP YOU PLAN FOR IT.

We're here to help you do the things that matter most. Now and years from now. That's because our planning approach starts with you—tailoring financial strategies to your priorities today and down the road. From life insurance to wealth management and retirement planning, we'll help you with all the things you live for. **Spend your life living.®**

## LET'S GET STARTED



Matthew Vitlin, MBA  
Financial Advisor  
Austin, TX 78746  
415-793-5432  
[matthew.vitlin@nm.com](mailto:matthew.vitlin@nm.com)  
[matthewvitlin.nm.com](http://matthewvitlin.nm.com)



07-1006 © 2023. Northwestern Mutual is the marketing name for The Northwestern Mutual Life Insurance Company (NM) (life and disability insurance, annuities, and life insurance with long-term care benefits) and its subsidiaries. Subsidiaries include: **Northwestern Mutual Investment Services, LLC (NMIS)** (investment brokerage services), a registered investment adviser, broker-dealer, and member of FINRA and SIPC. **Northwestern Mutual Wealth Management Company® (NMWMC)** (investment advisory and trust services), a federal savings bank. **Not all Northwestern Mutual representatives are advisors. Only those representatives with "advisor" in their title or who otherwise disclose their status as an advisor of NMWMC are credentialed as NMWMC representatives to provide investment advisory services.** NM and its subsidiaries are in Milwaukee, WI.

To view detailed disclosures regarding individual representatives, view their information at [matthewvitlin.nm.com](http://matthewvitlin.nm.com).

# Visit Our Vendors

**Amen Moving**

**American Driving Society**

**American Sidesaddle Association**

**Animal Ranch Care, Dr. Lauren Baker**

**Artists in Arms**

**Battenfield Horsemanship**

**Bluebonnet Feeds**

**Boujee Babes Boutiqu**

**Brassard Equine Services**

**Brazos Equine Safety**

**C&H Western Outfitters**

**Candace Pelzel**

**Danielle Carper**

**Equestrian Portraits:  
Equine, Cats, & Dogs pencil  
& bronze portraits.**

**God's Creations:  
Homemade Home Décor**

**Hope Animal Clinic, Dr. Natalie Lord**

**Horses by Jimmy Brown**

**Judy's Lone Star Shop:  
Handcrafted leather bags,  
wallets, & slings.**

**Julie Greenberg, Artist**

**Junkin with Jordan**

**Kelly's Equine Services**

**Kilwins  
Chocolate, fudge, and other treats**

**KIS Accessories:  
Chala purses and totes,  
colorful women's jackets**

**Laurensen Sensations LLC:  
Home Crafted Goat soaps & bath accessories**

**Lou Louis Custom Cookies:  
decorated & creative cookies**

**Mustang Heritage Foundation**

**Restoration Ranch**

**Specified Water Systems**

**Steed and Hound Photography**

**Steed and Hound Photography**

**Texas Trail Challenge Club  
& On Trail Clinics with Kate**

**Thru Riley's Eyes:  
Leather Purses, feather ties,  
fur trimmed pillows/purses  
all Custom'd made by Artist**

**Top Flight Farm:  
Horse themed china, dinnerware,  
decor, figures, & clothing.**

**Unique Horsemanship/Sabrina Alvarez**

**Up The Creek Rustic Wood Burning:  
Cutting boards, Signs, Wooden Utensils, etc.**

**Van Hargis Horsemanship**

**Vantage Point Farm**

# DOVER SADDLERY®

Thank you to Bluebonnet Horse Expo & Rescue Horse Training Challenge sponsor Dover Saddlery for donating saddle pads, nylon halters, and baseball caps to the Expo. The first 100 paying attendees through the door will receive their choice of one of these items while supplies last (limited 2 per family).

ANIMAL CHIROPRACTIC



**CHIROPRACTIC  
SADDLE FITTING  
GROUP CLINICS**

BRITTA HUCKABEE, DVM  
BRITTANHUCKABEE@GMAIL.COM



**Michael Battenfield**  
Certified Natural Horsemanship  
Gorman, TX

Phone: 254-485-7771  
Email: mbhorsemanship@yahoo.com

The **best** confections  
you will ever enjoy!



**Kilwins®**

Kilwins Georgetown  
120 W 8th St, Georgetown, TX 78626  
[www.kilwins.com/georgetown](http://www.kilwins.com/georgetown)



# Many Thanks

The Bluebonnet Horse Expo requires months of planning, depending on the generosity of sponsors and donors, and engages an army of BEHS volunteers. Thank you to each and every individual who gave their time, talents, and resources to make this day a success.

## Expo Sponsors

Businesses and individuals who provide monetary contributions to make the Expo a reality are invaluable. Please review the sponsor lists and ads throughout this program and support these businesses. Let them know how much you appreciate their support of the Bluebonnet Horse Expo

## Training Challenge Judges

The equine professionals that judge our Training Challenge take on the tough task of assessing and scoring the Challenge participants. We are thankful for their time and expertise.

## BEHS Volunteers

BEHS volunteers are the heart of our organization. The Expo is only possible thanks to everyone who volunteers during the long planning months as well as those who put muscle to the on-site tasks required to ensure all Expo areas are staffed and managed throughout the day. The Expo is a huge undertaking and with our volunteers' support, it's always a great success. Thank you to everyone who helped make this event a reality.

## Shoppers

When you shop at the Expo, you not only find some great bargains, but you help us help horses in need. Your purchases provide funds that go towards veterinary care and other expenses that ensure our BEHS horses are well cared for and healthy. We appreciate you choosing to shop with us today.

## Training Challenge Sponsors

Through the support of Training Challenge Sponsors, many BEHS horses receive months of dedicated, professional training. This ensures that they are as prepared as possible to meet potential adopters here at the Expo.

We are grateful for these sponsors and appreciate the opportunity they afford our Training Challenge horses and participants.

## Clinicians

Each presenter at the Expo donates his or her time and talents to educate and entertain Expo attendees. We appreciate the vast knowledge they share during their presentations. When you see them, please let them know how much you enjoy and appreciate them being a part of the Expo.

## Donors

Donors are an integral component of the Expo. From the Sale Area, to the auctions, donors provide the items available for bid or purchase. These areas contribute greatly to the success of the Expo, and we are humbled by the quality and quantity of items donated. Thank you to everyone who donated sale and/or auction items to the Expo.

## Training Challenge Competitors

Challenge competitors foster a Bluebonnet rescue horse for a few months while providing training in order to prepare the horse for a successful adoption. Thank you to the competitors for their time, love, and compassion towards the horses.



# County Forklift, Inc.

- SALES
- SERVICE
- RENTALS
- PARTS



Eddie Bancroft

1201 Aldine Bender Rd.  
Houston, Tx. 77032  
(281) 442-7238

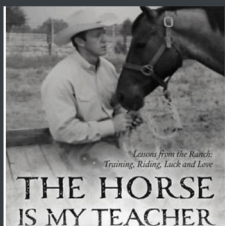

*Van Hargis*  
The Horseman with a Message

## WANTED:

Horse lovers to join Bluebonnet  
Equine Humane Society!

Come join our team of horse lovers  
and volunteers who want to work  
together to make Texas a better  
place for horses.

## JOIN US



OO-Equine Beyond  
Probiotics Metabolites  
support the microflora  
of the digestive system,  
reducing the symptoms  
of ulcers and colic due  
to stress.

**Instructions:**  
Give 4 ounces twice  
per day of OO-Equine  
metabolites.  
Administer as a top dress  
on feed, or add to clean  
drinking water.  
If condition is extreme,  
dosage may be doubled  
for up to one week.



DIGESTIVE HEALTH • RAPID RECOVERY  
GOOD GUT - GOOD MIND  
SHOW SAFE

**Ingredients:**  
Metabolites derived  
from a proprietary  
blend of bacteria.  
**Strong:**  
No refrigeration  
required.  
Metabolites out of  
direct sunlight.

OO-Equine  
ORGANICS  
Oxona Organics, LLC  
oxonaorganics.com

Made in the USA  
oo-equine.com



Net Wt. 128 g ounces

# Meet The Clinicians



**Van Hargis**



**Michael Battenfield**



**Julie Battenfield**



**Mary Marczak, DVM**



**Jimmy Brown**

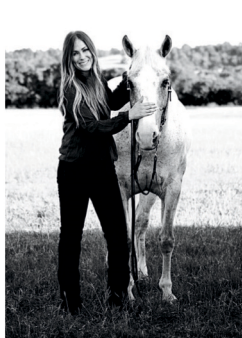

**Lindsay Burer**



**Dr. Britta Huckabee, DVM**



**Dr. Natalie Lord**

# Meet The Clinicians



**Cathy Sullins**



**Kaylon Sullins Robinson**



**Jodi Brassard**



**Aaron England**



**Riva England**



**May Chadick**



**Kate Love Hollar**



**Dr. Lauren Baker**



**Sabrina Alvarez**



## LONG CREEK



### VETERINARY SERVICES

MARY MARCZAK, DVM

Medicine, Surgery, Dentistry,  
Acupuncture, Herbs

817.219.0888

1marczak@msn.com

## FEED ROOM CHEMIST

AN EQUINE NUTRITION PODCAST



AVAILABLE TO LISTEN ON YOUR  
PREFERRED PODCAST PLATFORM!  
Point your camera at the QR code to the  
left to check out some great episodes!

## ANIMAL RANCH CARE



WITH DR. LAUREN BAKER



### MOBILE SERVICE

ABLE TO ADJUST HORSES, COWS, DONKEYS,  
DOGS, CATS, LAMB, GOAT, PIG, AND CHICKENS.

281-900-5081

ANIMALRANCHCARE.COM



### Jodi Brassard

Brassard Equine Services, LLC  
Certified Practitioner & Instructor, NBCAAM  
Granger, TX

### Bodywork

- Acupressure
- Alignment
- Rehabilitation
- Nutrition Consulting
- Chinese Fire Cupping

512.567.9305

Jodibrassard@gmail.com

BrassardEquineAcupressure.com



"Getting And Keeping Your Horse Sound"



AJ TACK

WWW.AJTACK.COM



HORSE TACK

BARN SUPPLIES

HOME DÉCOR

WESTERN WEAR

FREE SHIPPING ON ALL ORDERS!



AJTACK.COM



PHONE 832-427-1784

@SHOPAJTACK

21239H FM 529 RD, CYPRESS, TX 77433



### Vantage Point Farm, LLC

"Fulfilling dreams one step at a time"

May Chadick, Owner/Trainer  
Tomball, TX  
281.787.9051  
www.vantagepoint-farm.com



## Why Senior Horsemanship Endorses Bluebonnet

---

If your adopted horse doesn't work out, you can return the horse in the first 30 days and get your money back.

You never need worry about your Bluebonnet horse if you can't care for it. Bluebonnet will always take the horse back and find a new loving home.

When your riding days are over you can foster a horse or volunteer to help Bluebonnet help more horses.

---

Learn More at  
[SeniorHorsemanship.com/BEHS](http://SeniorHorsemanship.com/BEHS)

## Texas Ranch Specialist



Dirt Work  
Path Clearing

Brush Mulching  
Brush Shredding

**For residential properties needing  
more than a chainsaw and hands**



## JRS PERFORMANCE HORSES

JENNIFER SKINNER  
EQUINE TRAINING AND SALES

Home to the stallion BULLYS LEGACY

Bryan, TX  
979-450-1400 skinnertherapies@gmail.com  
www.bullyslegacy.com

We've taken in more horses this year than we've ever taken in before - which means are vet, farrier, and feed bills are higher than before.

Your tax-deductible donation helps care for these horses and allows us to continue helping more horses this year and beyond.

# DONATE



South Austin, Texas

### Scissortail Hill Equestrian

Offering  
Daily Haul Ins For:  
Obstacle Course  
Cross Country Field  
Acres of Trails

Also check out our:  
Schooling Shows  
Educational Clinics  
Summer Camps

scissortailhillequestrian@gmail.com

Peridots Reba ("Ellie")  
greatly missed, happily remembered

Best Wishes to All Competitors

Susan Miller - Double Eagle Ranch, Gonzales TX

### WANTED:

Horse lovers to join Bluebonnet  
Equine Humane Society!

Come join our team of horse lovers  
and volunteers who want to work  
together to make Texas a better  
place for horses.

## Unique Horsemanship

*"A Unique Training Program For Each Individual Horse!"*

**Trainer: Sabrina Alvarez**

Specializing In:

- Colt Starting
- Problem Solving
- Fine Tuning
- Barrel Racing
- Pole Bending
- Western Dressage
- Competitive Trail
- Desensitizing
- Ground Work Training
- Trailer Loading

Go to our website or contact us at:

UniqueHorsemanship.net  
Phone: (512)409-1399, alt: (512)247-8805  
Email: UniqueHorsemanship@gmail.com

# JOIN US





Lauren Baker  
Text or Call 281-900-5081  
bakercarc@gmail.com  
www.animalranchcare.com



### On Trail Clinics with Kate

Kate Love Hollar  
Phone: 812-202-5371  
Email: klove1958@gmail.com  
Facebook: facebook.com/PHRKate

"Sharing my trail experience  
with fellow trail rider  
enthusiasts"



Make The Right Move Today

STATEWIDE & NATIONWIDE

Bandar

512-767-3273

amenmoving@gmail.com  
www.outofstatemovingaustin.com

### KnP Training and Lessons

Opening the gate to endless possibilities since 2007

Mobile Riding Coach  
Horsemanship Clinics  
"Horse First" Focus

Specializing: in Western  
Performance, Competitive Trail,  
Psychology of Horse and Rider,  
and All Around Horsemanship

Kaylon Sullins Robinson 361-648-1055



KNP TRAINING  
PRESENTS

# LAUREN KAY SUTTON MEMORIAL STICK HORSE SHOW

GRAB YOUR  
BOOTS, ROPE, AND  
TRUSTY STICK  
HORSE STEED AND  
JOIN US FOR ALL  
AROUND ROMPING  
STOMPING GOOD  
TIME.

\$5 a class or \$25 all day  
Located by the Tack Sale

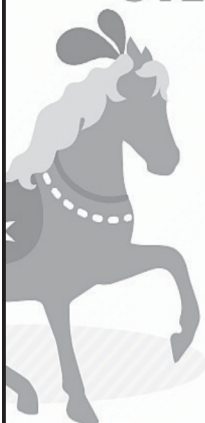

Horses by Jimmy Brown

# Expo Sponsors

Businesses and individuals who provide monetary contributions to make the Expo a reality are invaluable. Please review the sponsor lists and ads throughout this program and support these businesses. Let them know how much you appreciate their support of the Bluebonnet Horse Expo

## **At The Bluebonnet Level**

Equine Mobile Veterinary Services Kristie Anderson, DVM

SKH Horsehair Design Jewelry

Northwestern Mutual  
Matthew Vitlin, MBA, Financial Advisor

George H.W. Bush  
Presidential Library and Museum

5th Age of Man Foundation

## **At The Hero Level**

Dover Saddlery



Country Forklift, Inc.

Cynthia Leatherwood

PGA Tour Superstore

## **At The Grand Champion Level**

Evelyn Gillum

Greg Turnipseed

Jane Anderson

Pepper Looney, CPA

Shirley Hillard

Julie Upchurch

Tracee Casarez

K & W Engineering Solutions

Leonard Smith

## **At The Champion Level**

Jake Whitman

Texas Ranch Specialist

Chris Tudor

Runnin Free Ranch

AJ Tack

Kilwins Georgetown

Dr. Lauren L Baker  
Animal Ranch Care

Senior Horsemanship

Kelli Blackburn

Margaret Hoffman

Barbara Lauterbach

Roundbrix, Ed Leard

Amen Moving

Karen Ledbetter

Dawn Fraser

Leonard Smith

Wrenwood Stables

Kathy Hildebrandt

Leoretta Radcliffe

Trinity Constructors

## **At The Rosette Winner Level**

Carla Gibson

Virginia Lowry

Theresa Yeager

Angela Caras

Cynthia Werner

Barbara Dietzel

Kilwins Georgetown

Ann Livingston

# Expo Sponsors

Businesses and individuals who provide monetary contributions to make the Expo a reality are invaluable. Please review the sponsor lists and ads throughout this program and support these businesses. Let them know how much you appreciate their support of the Bluebonnet Horse Expo

## **At The Trophy Winner Level**

Sharon Jacobson  
Equipuncture PLLC - Virginia Reed  
Anne Feltus  
Maryam Geramifar  
Jan Nuckolls  
Kelly Carlson  
Judy and Ed Williams  
Pam Trettenero  
Nicola Ladkin  
Cynthia Clark  
Burlson Equine Hospital, Dr. Misty Jordan  
Denise Reynolds  
Barbara Chopek, Realtor  
Sheila Whetstone  
Penny Leisch  
Mustang Heritage Foundation  
Equine Web Designer  
Sarah Thompson  
Christine Baleshta  
Martha and John Strawn M.D  
Double Eagle Ranch  
In memory of Peridots Reba (Ellie)  
missed and happily remembered  
Ozona Organics  
Robin's Nest  
Karen Coombes  
Presley and Marge Yarbrough  
Janice Erickson  
Barbara Barton  
Equi Vive Equine Massage and Salt Therapy  
JW Horsemanship & Services  
Bonnie Barton

## **At The Winner Level**

Barbara Carstens  
Jodie Satterfield  
Carolyn Bradford

## **At The Blue Ribbon Level**

Lynda Marderness  
Paula Cable  
Claudia Grimnes  
Michelle Harris  
Sheila Meeks  
Spring Branch Veterinary Hospital  
Lin Sutherland  
Darlene Schmall  
RC Keith Realty  
Robin Melanson  
Misty Wright  
Corgill Happy Heart Ranch  
Cindy Davis  
Dianne Martin  
Cindy Hoffman  
Jennifer Dunning  
Devan Sewell  
Karen Wendler-Nusbaum  
Kay Jones  
Jess Criss  
Janice Erickson

## **At The Winner Level**

Lisa Matthews  
Tracy Gehman  
Carol Belmont  
Nanci Falley  
Martha Myers  
Margaret Dawson  
American Indian Horse Registry  
Kristy Burks  
Susan Michael  
Barbara Wood  
Elizabeth Pannill





# SKH Design

## Horse Hair Jewelry

 [skhdesignjewelry](https://www.facebook.com/skhdesignjewelry)  
[sarahkeehorses@gmail.com](mailto:sarahkeehorses@gmail.com)

**In Memory of the  
Bluebonnet Horses  
who crossed the  
Rainbow Bridge  
in the past year.**

**We will  
always miss you.**

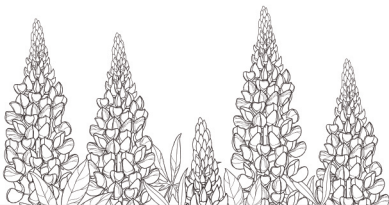



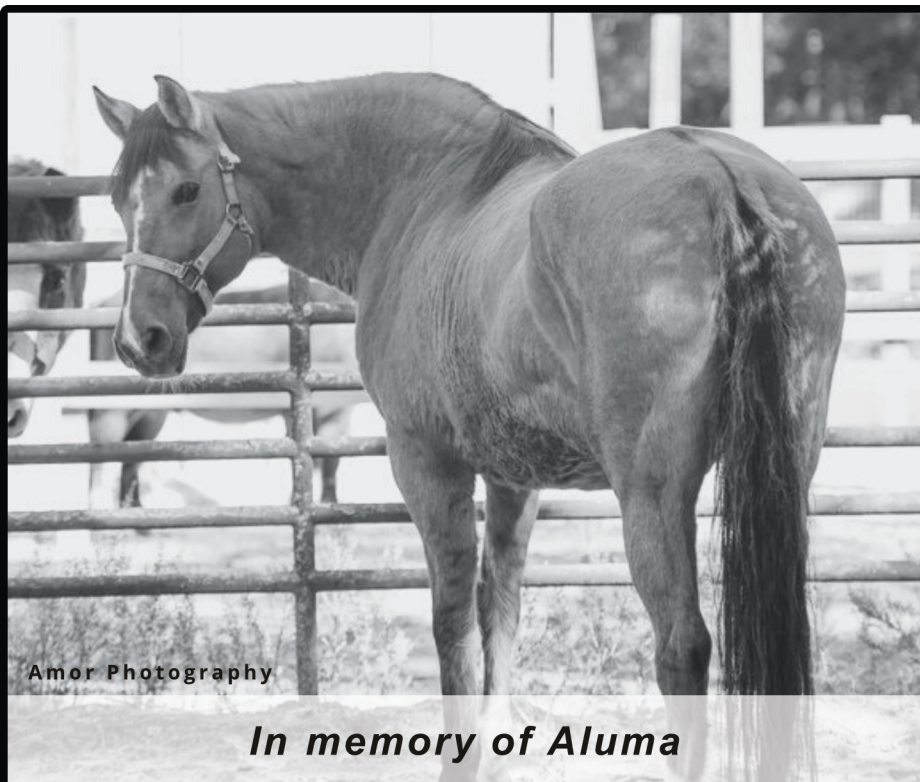

*In memory of Aluma*

**T h a n k   Y o u  
F o r   A t t e n d i n g  
T h e   1 7 t h   A n n u a l  
B l u e b o n n e t  
H o r s e   E x p o !**

**W e   H o p e   T o   S e e   Y o u  
A g a i n   N e x t   Y e a r !**